

Diversion of temporary Kenilworth Greenway at Berkswell, Solihull

High Speed Two (HS2) is the high speed railway for Britain. Balfour Beatty VINCI (BBV) is working in partnership with HS2 Ltd to build the new railway in your area.

We are closing the temporary access to our site from the Station Road / Hallmeadow Road roundabout on **Tuesday 6 January 2026**. This is so we can restore the land to its original condition and return it to the owner. As part of this work, we will remove a section of the temporary Kenilworth Greenway between Station Road and Public Right of Way (PRoW) M196. Users traveling towards Station Road will be diverted onto footpath M196 as indicated in the map below.

Access to PRoW M196 from Station Road will be via Sunnyside Lane and Barretts Lane.

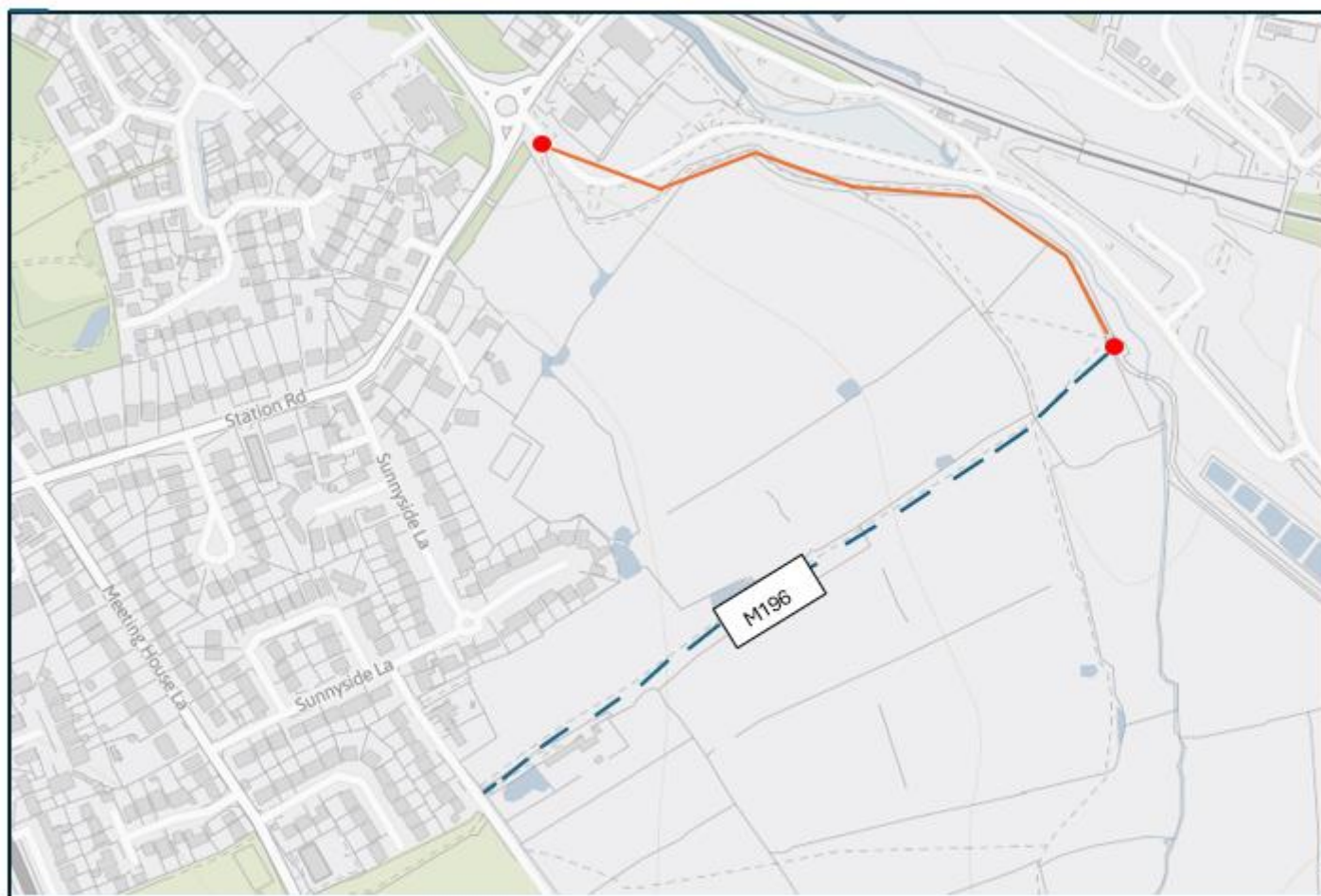

Legend

● Closure Point — Diversion — Closed Temporary Kenilworth Greenway

For the latest information, please refer to www.hs2insolihull.co.uk. If you have a question about HS2 or our works, please contact our HS2 Helpdesk team on 08081 434 434 or email hs2enquiries@hs2.org.uk

Reference number: HS2-BBV-26-1591

High Speed Two (HS2) is the new high speed railway for Britain. www.hs2.org.uk

