

This document is a tool to help ensure appropriate due diligence has been taken prior to site clearance/works. Evidence is required to demonstrate all tree clearance has been suitably reviewed and can be justified.

Note: this document should be read in conjunction with the HS2 Tree Panel Terms of Reference

	Name	Signature		Date
Application made by:	SCS			16/05/2024
Location (Sector/Site Name):	Euston Approaches – Hampstead Road Utilities works			
LAA/LAP/Site Reference	Oxenholme tower - Grid Reference 51.53219, -0.13794			
Work Package number:				
Date of Tree Panel:	22 nd May			
Site Description:	Utilities works for Euston Approaches			
Reason for clearance:	Essential Utilities works within the root protection areas of one small section of hedge within Ampthill Estate are required as part of the transfer of the existing utilities from Hampstead Road Bridge into Granby Terrace Bridge, connecting the UKPN services to Oxenholme.			
Drawing Reference No.:	1MCo3-SCJ_TGL-EV-REP-SS01_SL12-000002			
	Yes	No	N/A	Comments
Has the Stage 1 Survey been completed and logged on the Register	x			
	Yes	No	N/A	Comments
Has the Stage 2 Survey been completed with retention and protection measures logged on the Register	x			
Have all practicable means to negate need for works to tree been investigated? Please provide details	Yes, this location has been designed to ensure that the maximum amount of vegetation is retained, and as far from the other parts of the hedgerow as possible within existing easement rights.			

Tree Data:

Tree ID	Species – Common Name (<i>scientific name</i>)	Height (m)	Diameter at Breast Height (DBH) (cm) @1.5m	Age	RPA Radius (m)
H002	Ceanothus	1.5	5	N	0.6

Site Sketch/ Diagram / Photos:

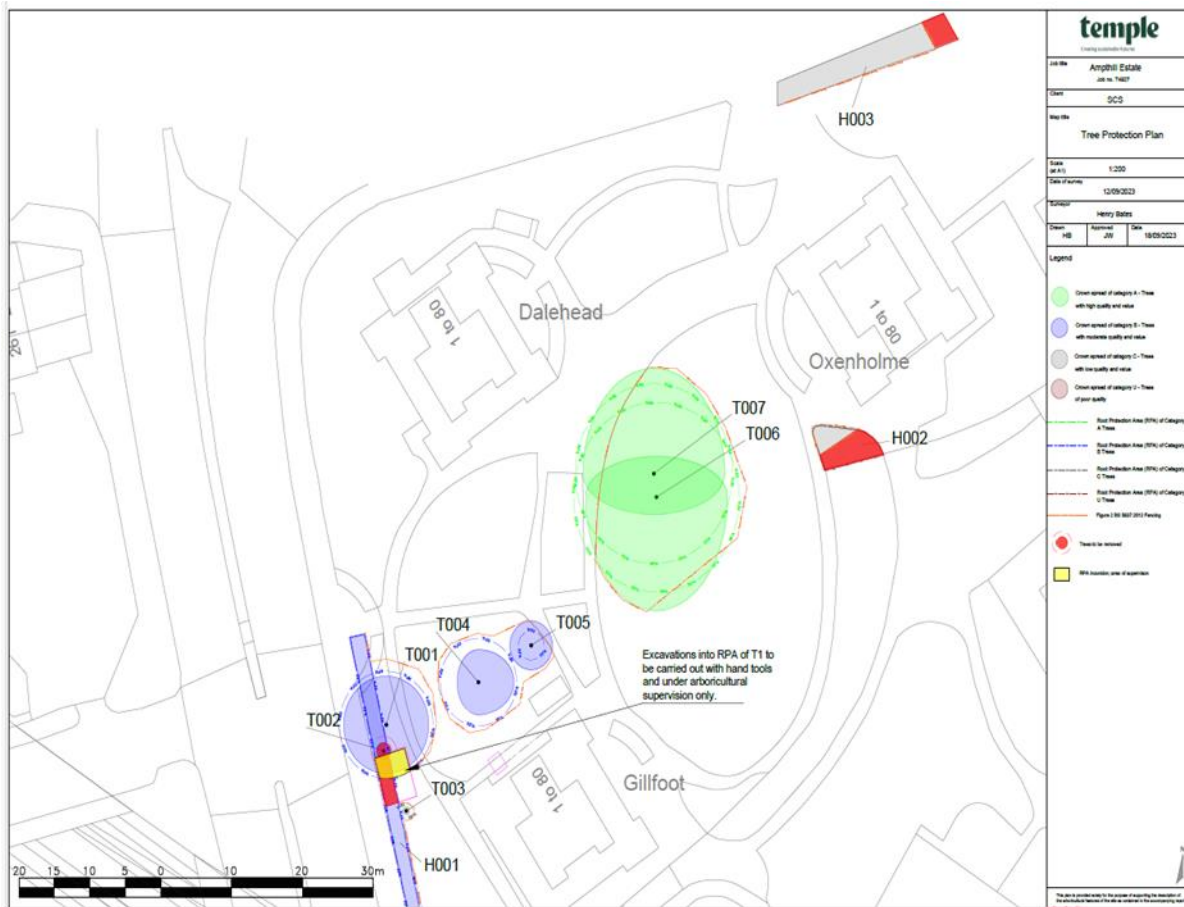



Tree Panel Outcomes

		Proposal Endorsed/Not Endorsed:	Endorsed
Conditions			