



# MODUS PVE ROUTE TRAFFIC MANAGEMENT PLANS

PHASE	ROAD	START DATE	FINISH DATE	TOTAL DAYS	WORKING DAYS
Phase 1	Parkway	11/04/22	23/04/22	9	7
Phase 2a	Parkway/Delancey St	27/04/22	06/05/22	10	7
Phase 3	Delancey St	06/05/22	16/05/22	11	6
Phase 4	Delancey St	16/05/22	27/05/22	12	10
Phase 5	Delancey St/Albert Rd	27/05/22	14/06/22	19	11
Phase 2b	Parkway/Delancey St	26/08/22	04/09/22	6	4
Phase 6	Delancey St	14/06/22	21/06/22	8	6
Phase 7	Delancey St/Arlington Rd	21/06/22	27/06/22	7	5
Phase 8	Delancey St	27/06/22	06/07/22	10	8
Phase 10	Camden High St/Pratt St	06/07/22	15/07/22	10	8
Phase 11	Pratt St	15/07/22	02/08/22	13	9
Phase 12	Pratt St/Bayham St	02/08/22	12/08/22	11	9
Phase 13	Pratt St	12/08/22	22/08/22	11	6
Phase 14	Pratt St/Camden St	22/08/22	02/09/22	12	10
Phase 9	Camden High St/Delancey St	26/08/22	31/08/21	6	3
Phase 15a	Camden St/St Martins Close	02/09/22	08/09/22	7	5
Phase 15b	Camden St/St Martins Close	08/09/22	14/09/22	7	5
Phase 16	Camden Street	14/09/22	23/09/22	9	7
Phase 17	Camden St/Georgiana St	23/09/22	06/10/22	14	12
Phase 18	Georgiana St	06/10/22	18/10/22	13	11



# Route

- Parkway
- Delancey St
- Camden High St
- Pratt St
- Camden St
- Georgiana St





# Collaborative Works - SCS

## PARKWAY

7 April – 18 April 2022

12 days (includes weekends and easter bank holidays)

Westbound direction closure in Parkway, diversion via St Marks Square and lane closure in Delancey Street prohibiting left movement.

Works will be carried out at the same time as Modus Phase 1

117 parkway – gate will need to be blocked – Modus attempted door knock – no answer – 3 cars possibly impacted

**WORKS CANCELLED**

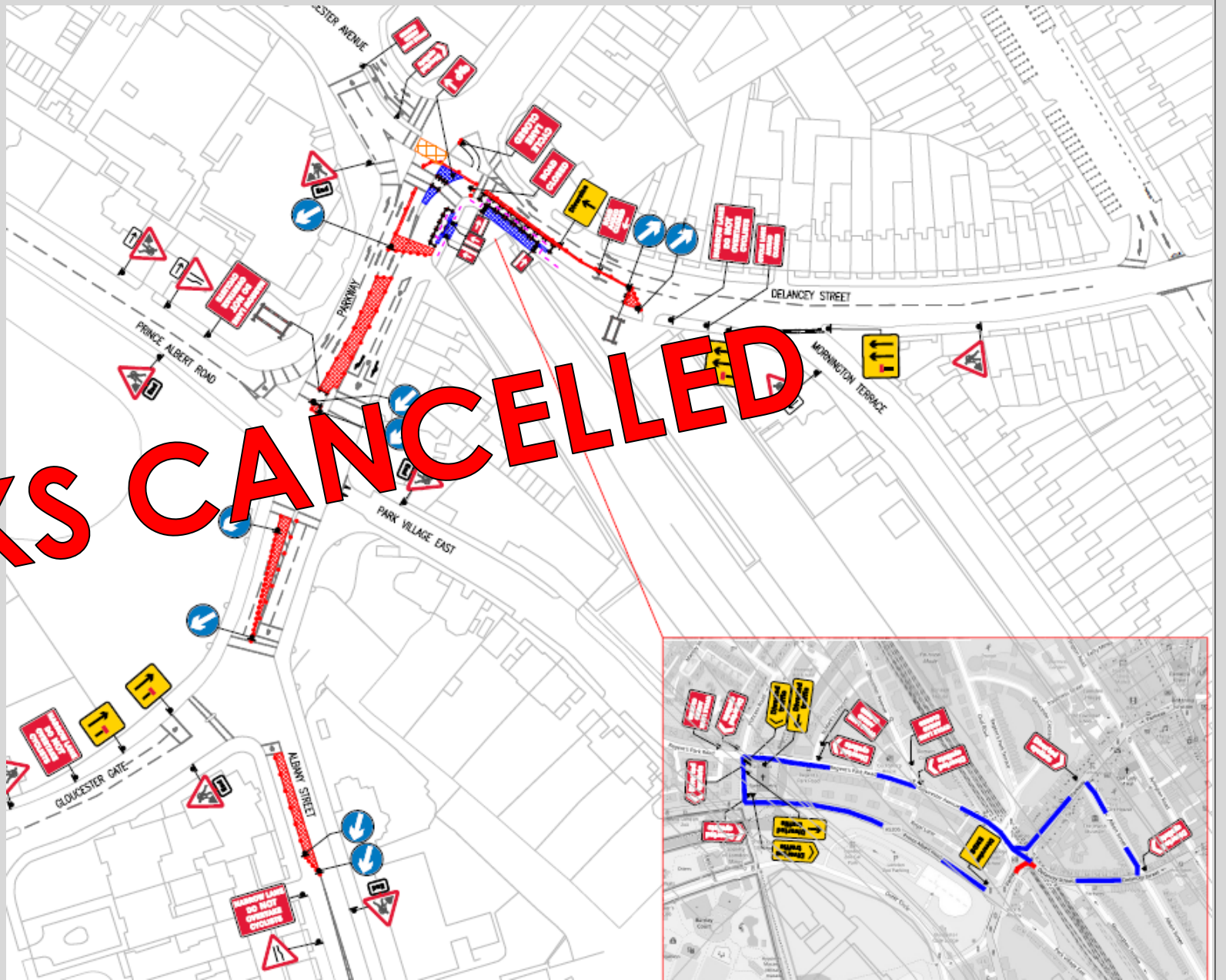

# Phase 1

## PARKWAY

11 April – 23 April 2022

9 days (includes weekend and easter bank holidays)

Lane closure, closure of pedestrian crossing with pedestrian diversion, banned right turn into Prince Albert Road, diversion via St Marks Square

**COMPLETED**

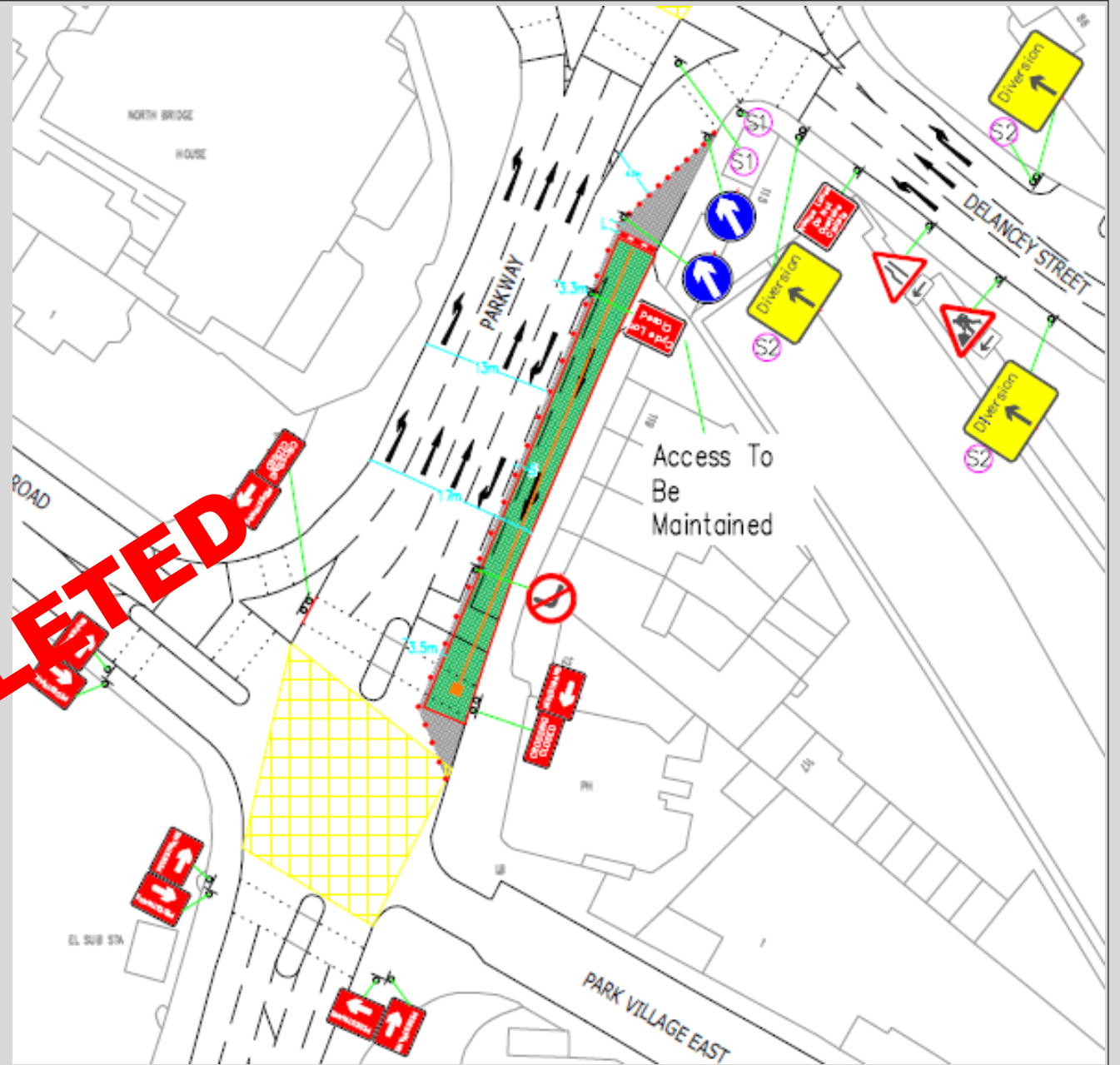



# Phase 1



# PARKWAY

11 April – 23 April 2022

9 days (includes weekend and easter bank holidays)

diversion via St Marks Square (red line) with special early warning signs

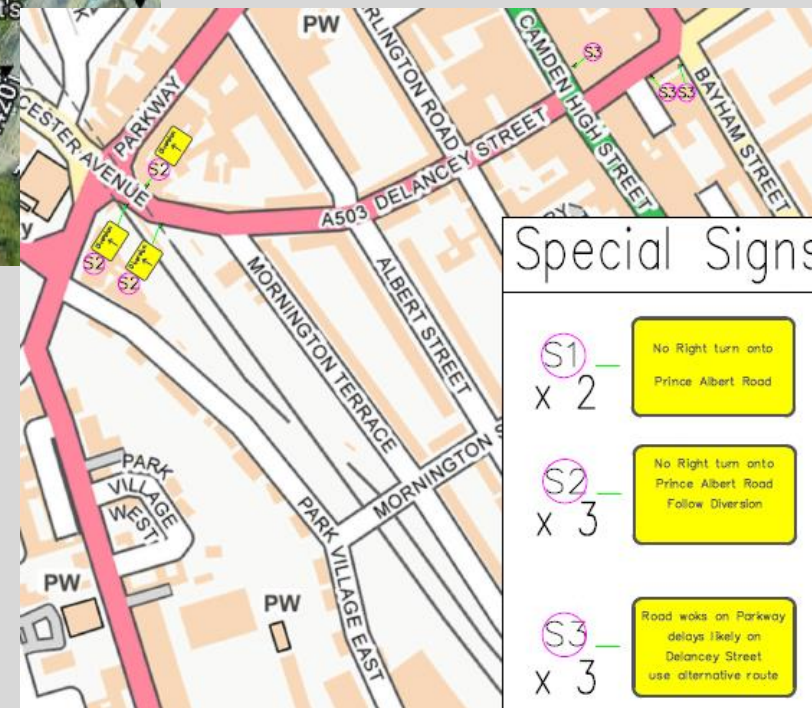

# Phase 2a

## PARKWAY/DELANCEY STREET

27/04/2022 to  
06/05/2022

Lane closure on  
Delancey Street.

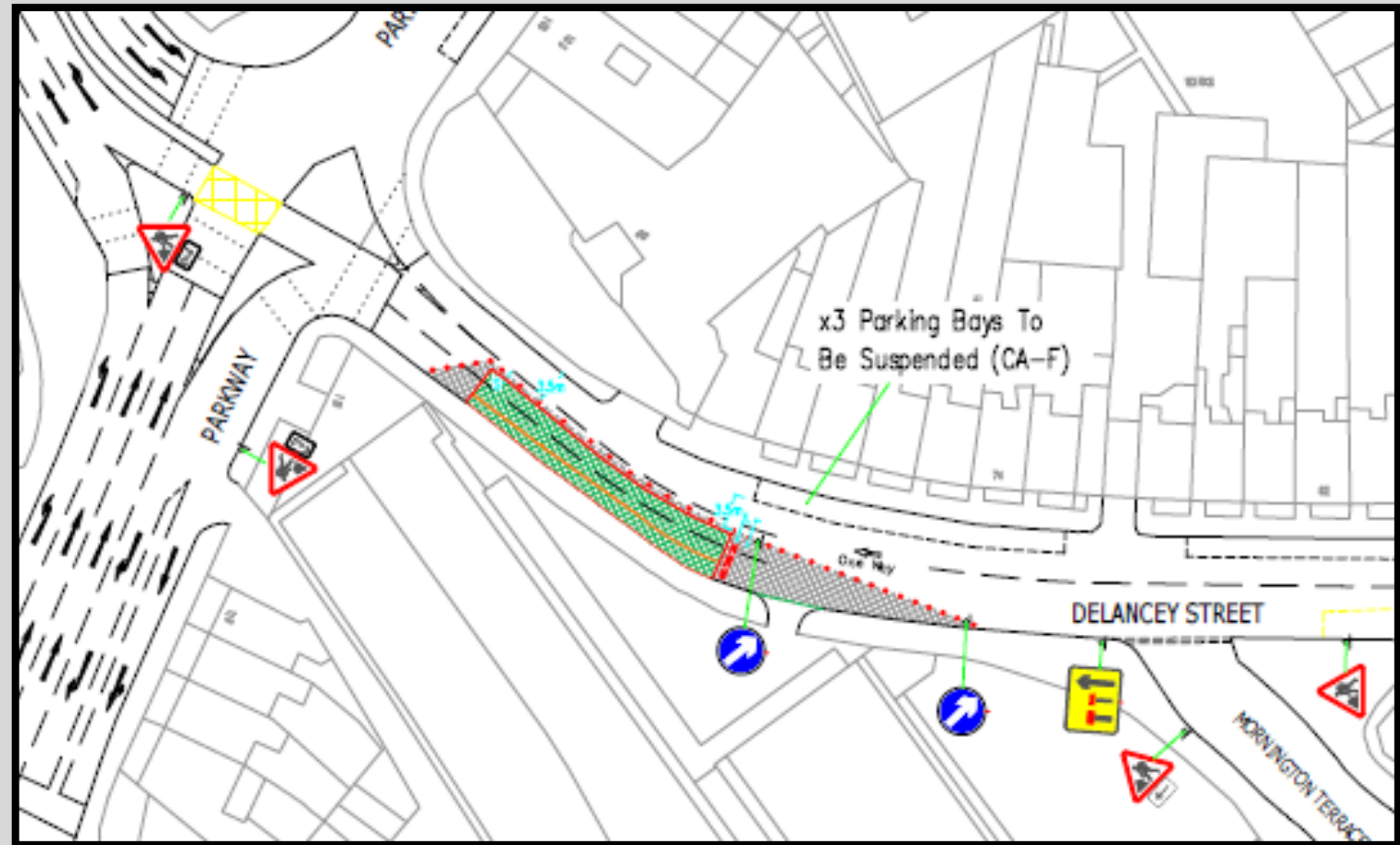

# Phase 3

## DELANCEY STREET MORNINGTON TERRACE

6 May – 16 May 2022

11 days

Lane closure in Delancey Street and road crossing in Mornington Terrace

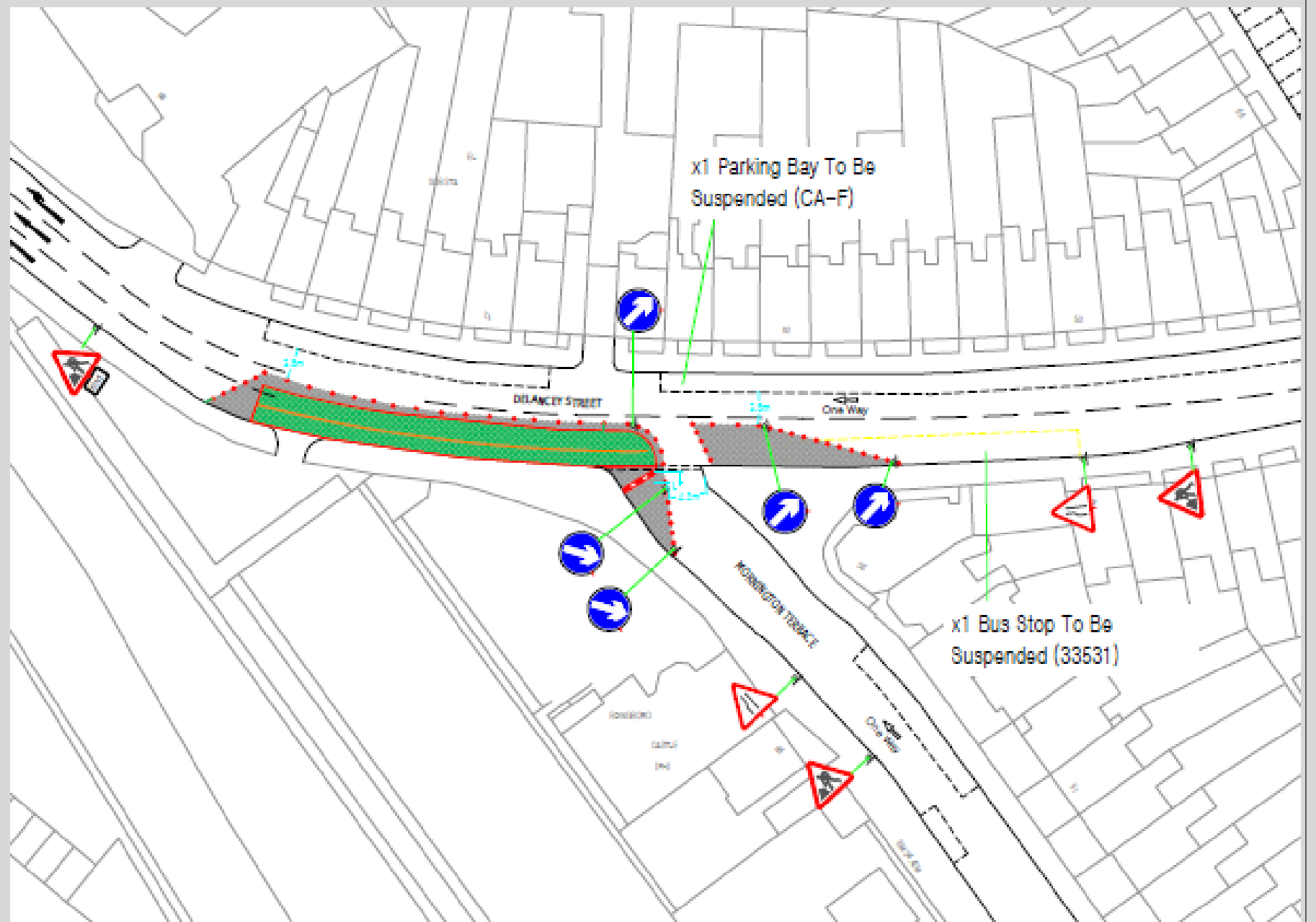



# Phase 4

## DELANCEY STREET MORNINGTON TERRACE

16 May – 27 May 2022

12 days

Lane closure in Delancey Street with bus stop suspension and road crossing in Mornington Terrace

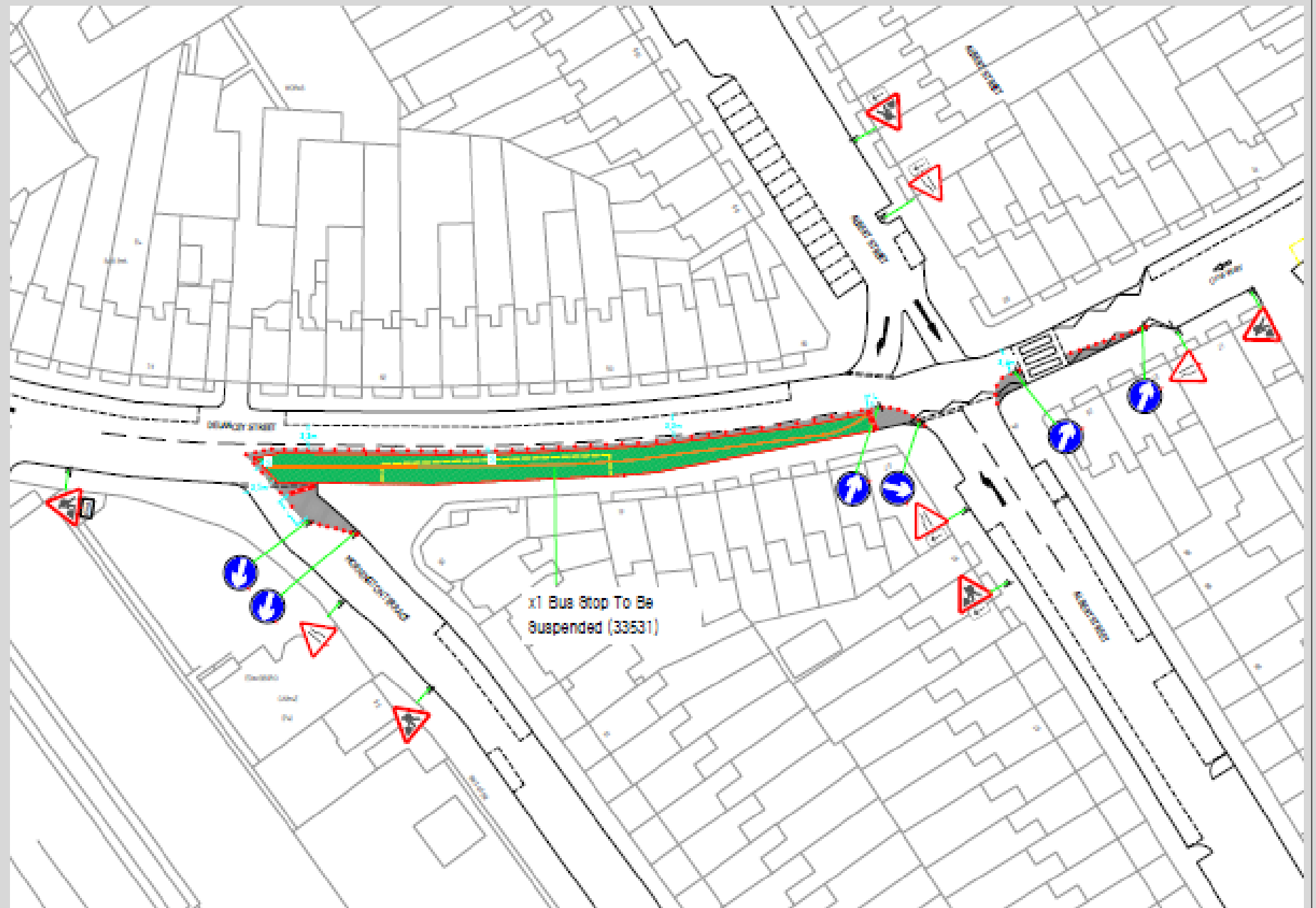

# Phase 5

## DELANCEY STREET - ALBERT STREET

27 May – 14 June 2022

19 days

Albert Road to reopen 1 June

Works to cease during jubilee bank holidays

Lane closure in Delancey Street with a closure of zebra crossing, directional closure in Albert Street – diversion via Delancey Street, Parkway Arlington Road, Delancey Street, Albert Street

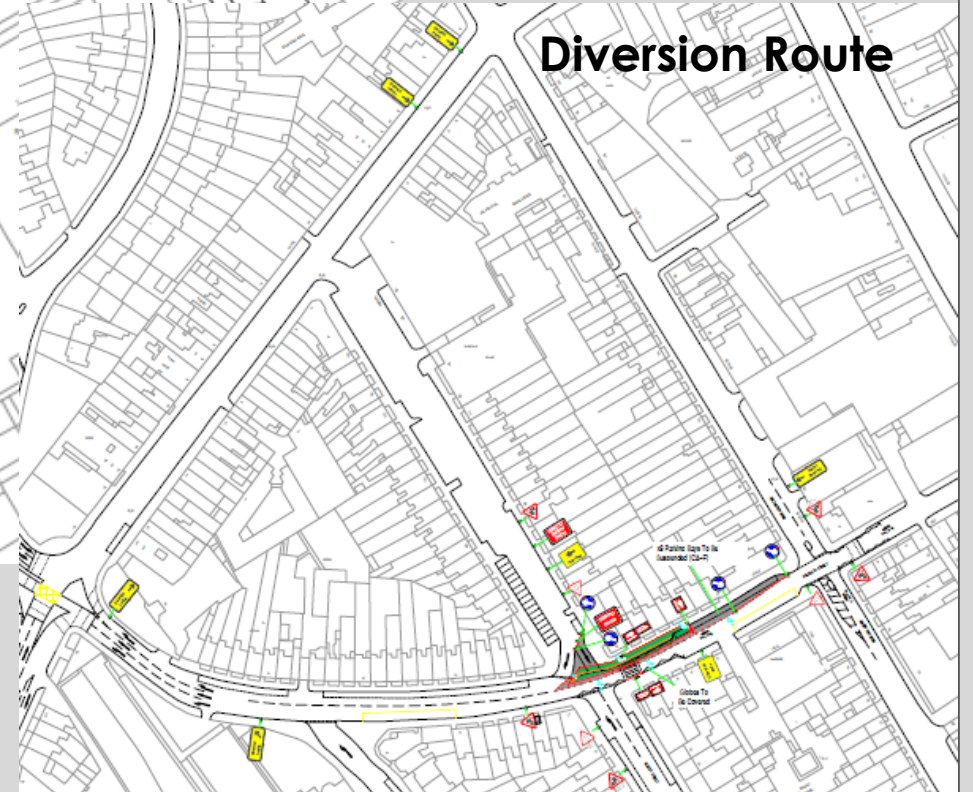
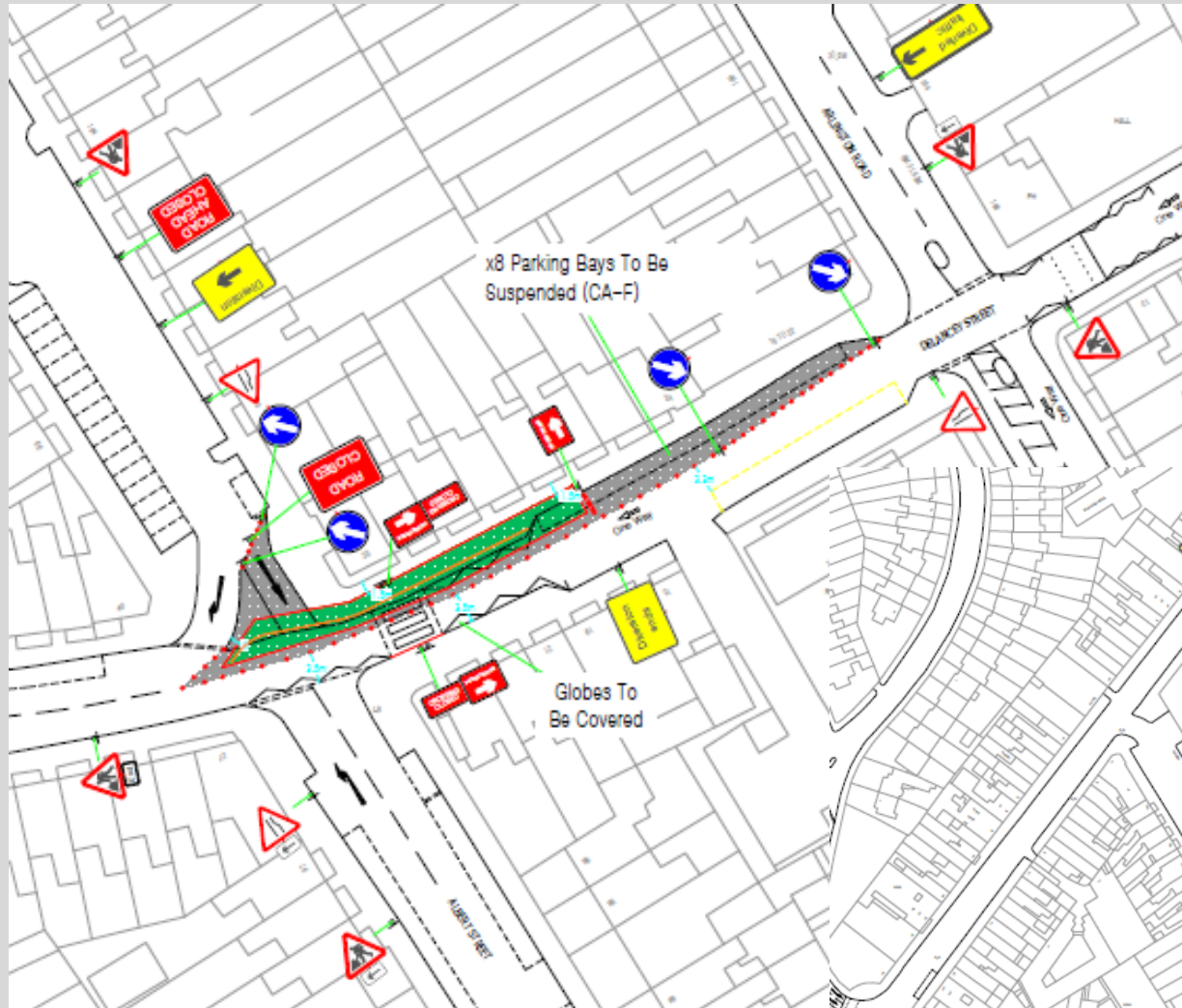



# Phase 6

## DELANCEY STREET

14 June – 21 June 2022

8 days

Lane closure and parking bays suspensions, bus stop suspension

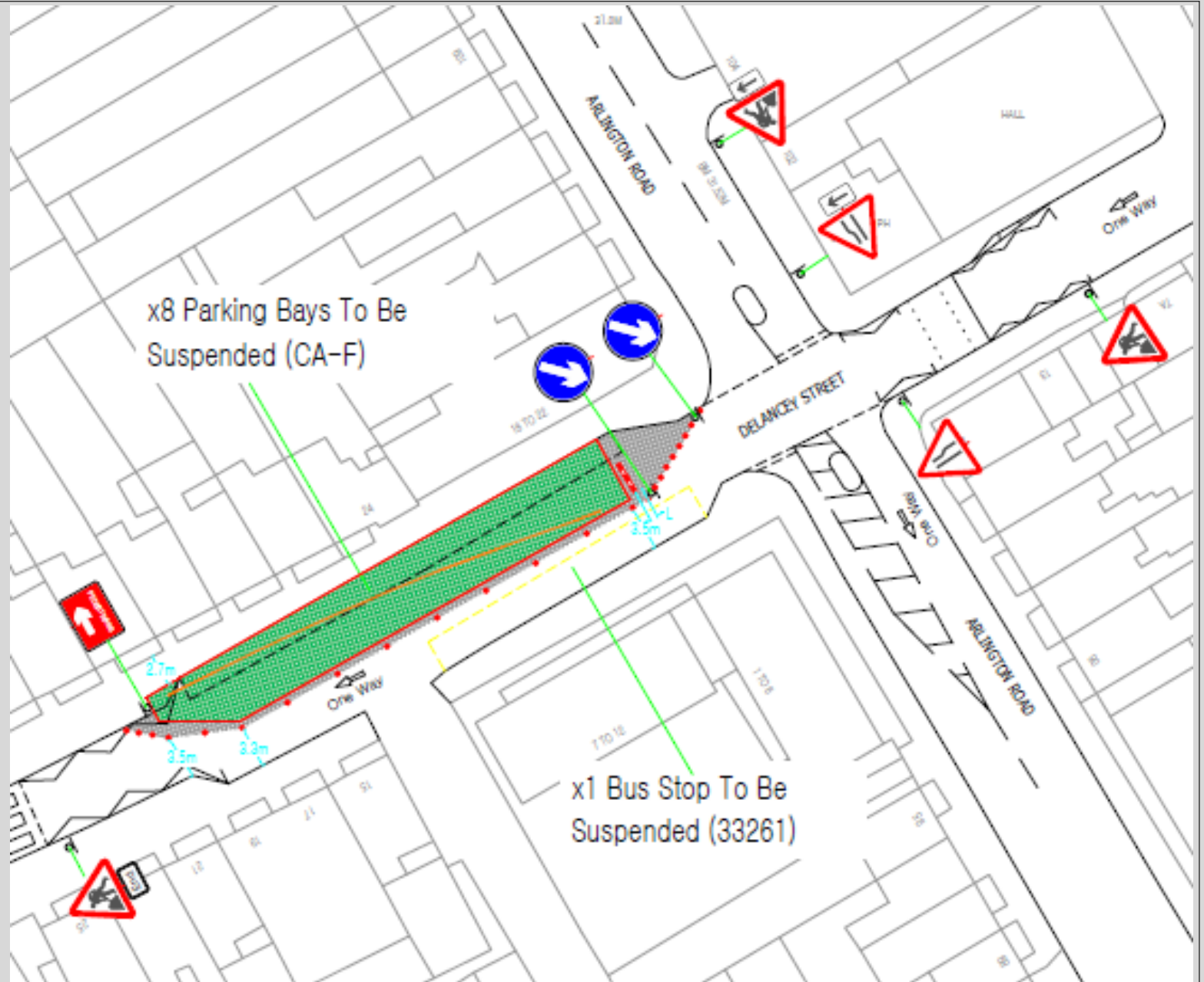

# Phase 7

## DELANCEY STREET

21/06/2022 to  
27/06/2022

Lane closure and bus  
stop suspension,  
directional closure of  
cycle lane

suspended ANPR  
camera enforcement  
for banned movement  
in Mornington St

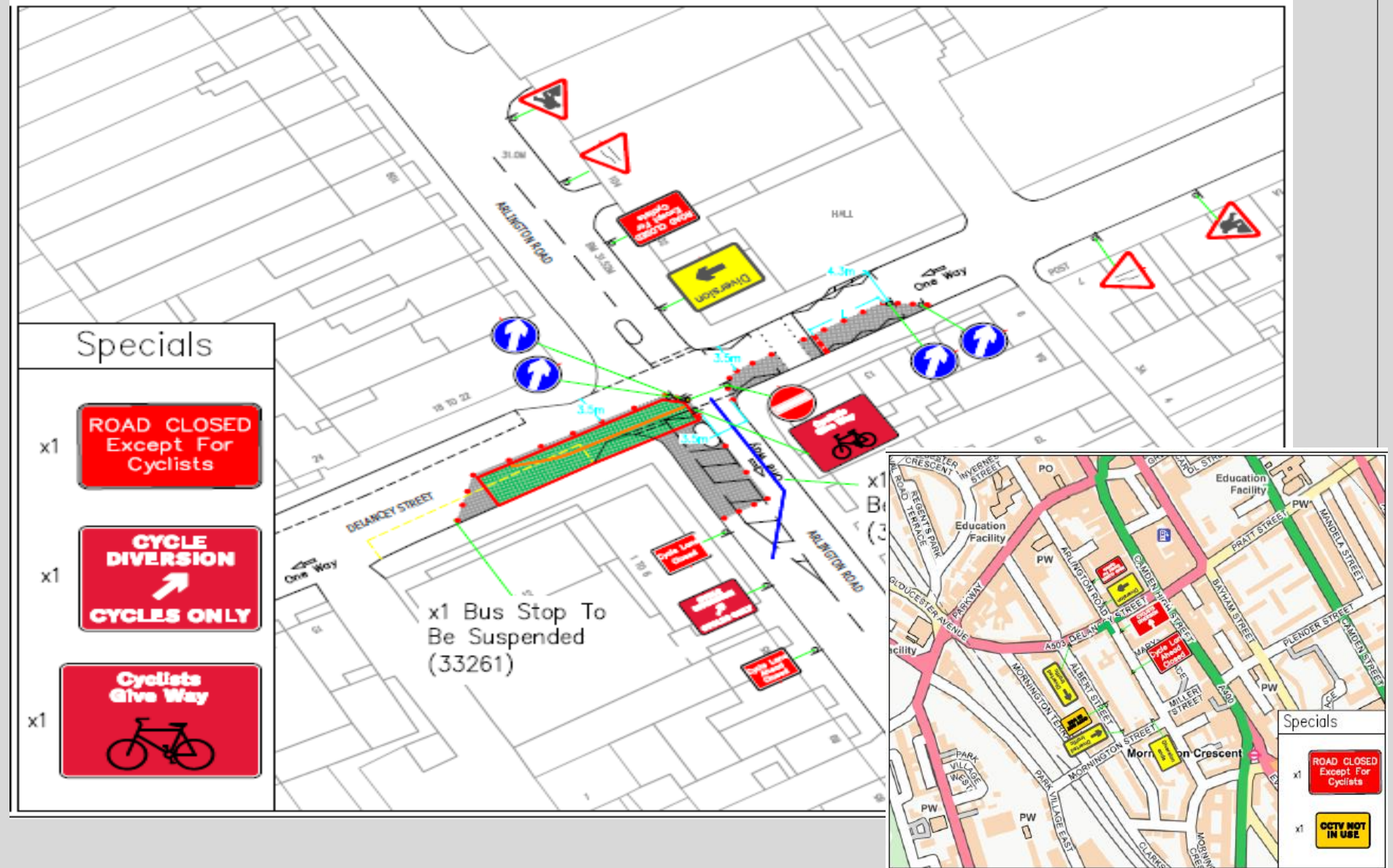



# Phase 8

## DELANCEY STREET

27 June – 6 July 2022

10 days

A – Mon – Fri

B – Sat – Sun

A – Mon - Wed

lane closure only in  
Delancey Street,  
vehicular access  
maintained.



# Phase 10

## CAMDEN HIGH STREET PRATT STREET

6 July – 15 July 2022

10 days

2x lane closures in Camden High Street,  
lane closure in Pratt Street and bus stop  
suspension, TfL loading bay suspension  
and pedestrian crossing marshalled.

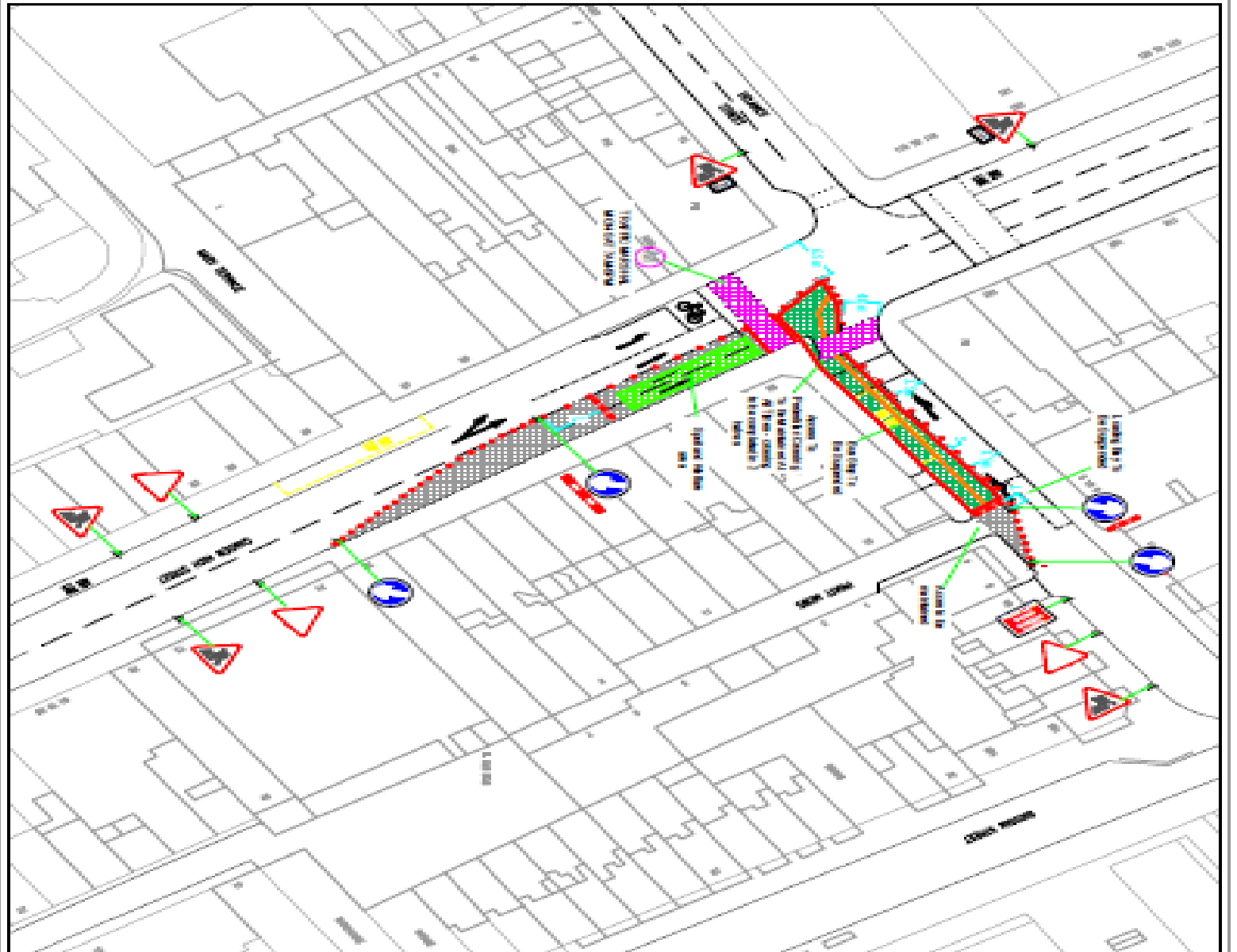



# Phase 11

## PRATT STREET

15 July – 2 August 2022

13 days

2x lane closures in Camden High Street, lane closure in Pratt Street and bus stop suspension, all traffic to turn right from Pratt Street into Camden High Street. TfL loading bay suspension.

Cycle access closed

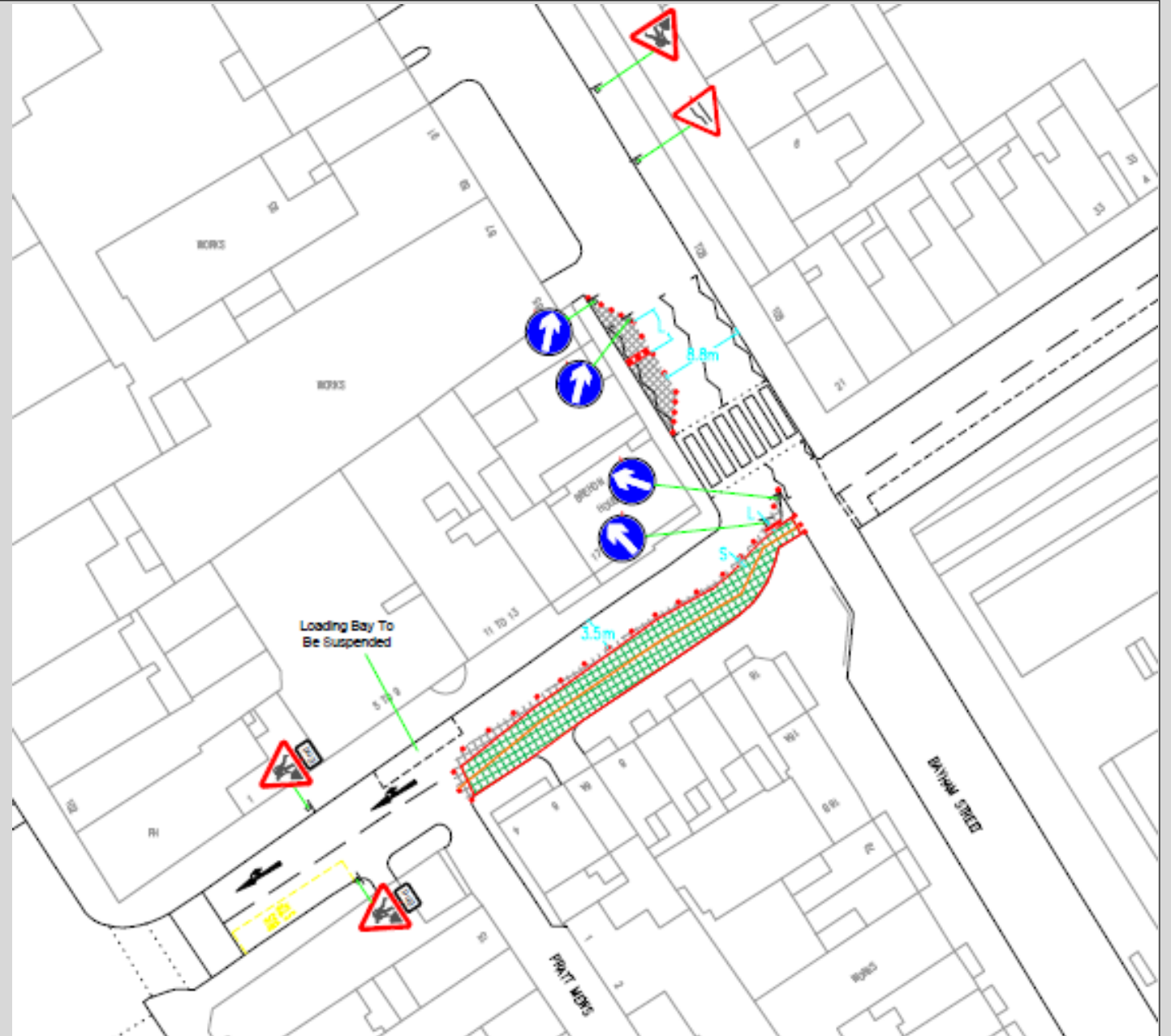

# Phase 12

## PRATT STREET BAYHAM STREET

2 August – 12 August 2022

11 days

Directional closure in Bayham Street, lane closure in Pratt Street suspension of parking bays, all traffic to turn right from Pratt Street into Camden High Street.

5 day closure of Bayham

Cyclist impacted – but can use cycle access lane to divert back onto Bayham street

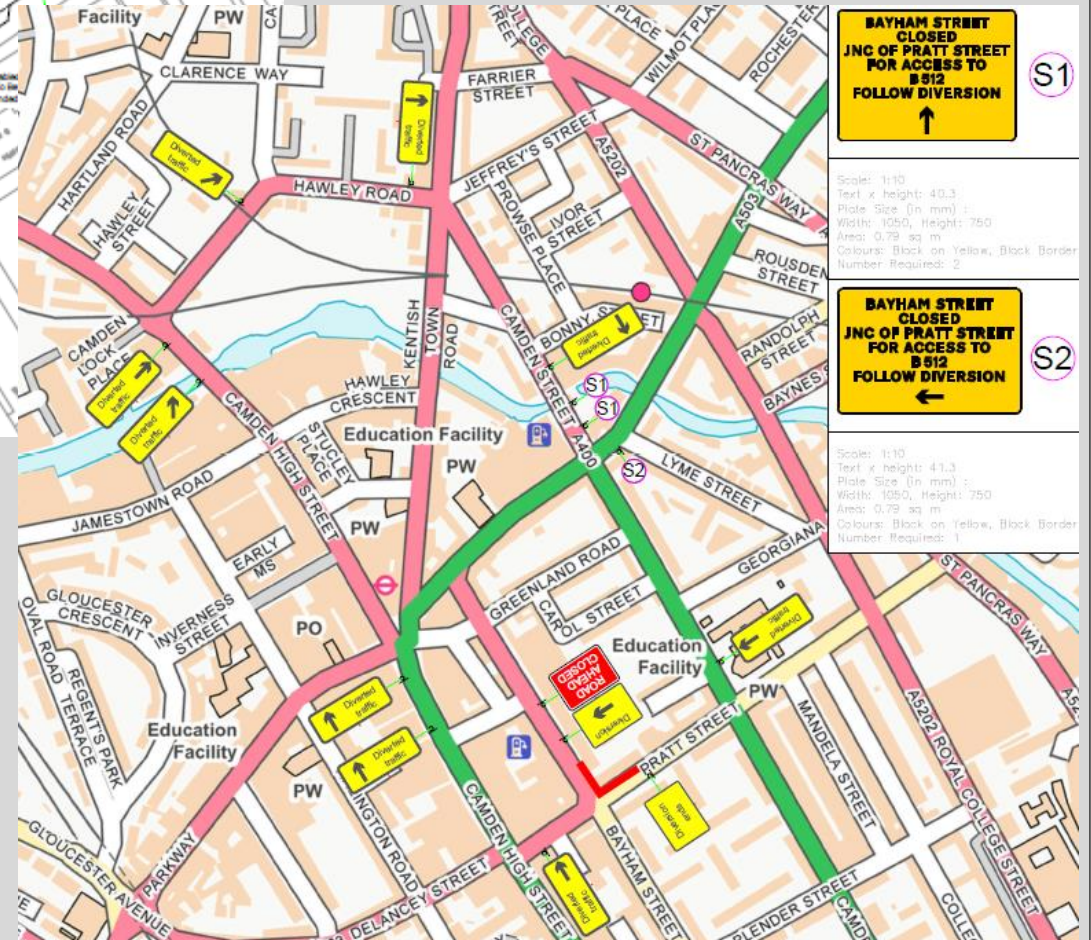
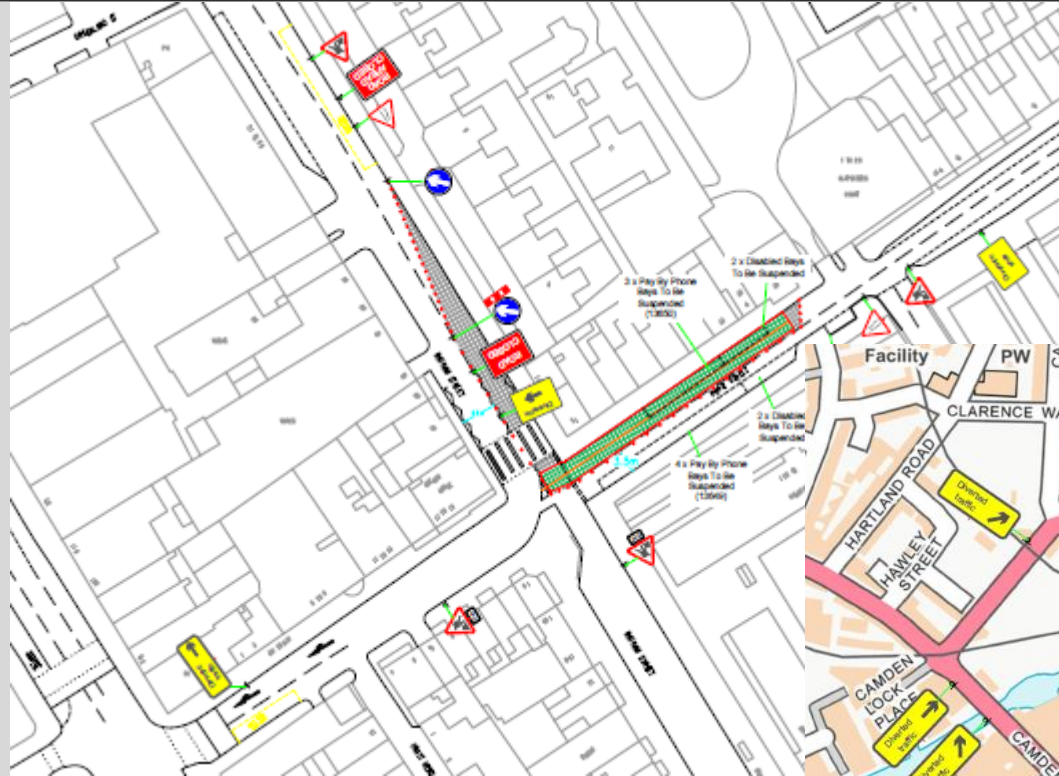

# Phase 13

## PRATT STREET

12 August – 22 August 2022

11 days

Lane closure in Bayham Street, suspension of parking bays. Plate available on site to provide vehicular access to park and garages – comms to affected accesses

Trench ramps available for access

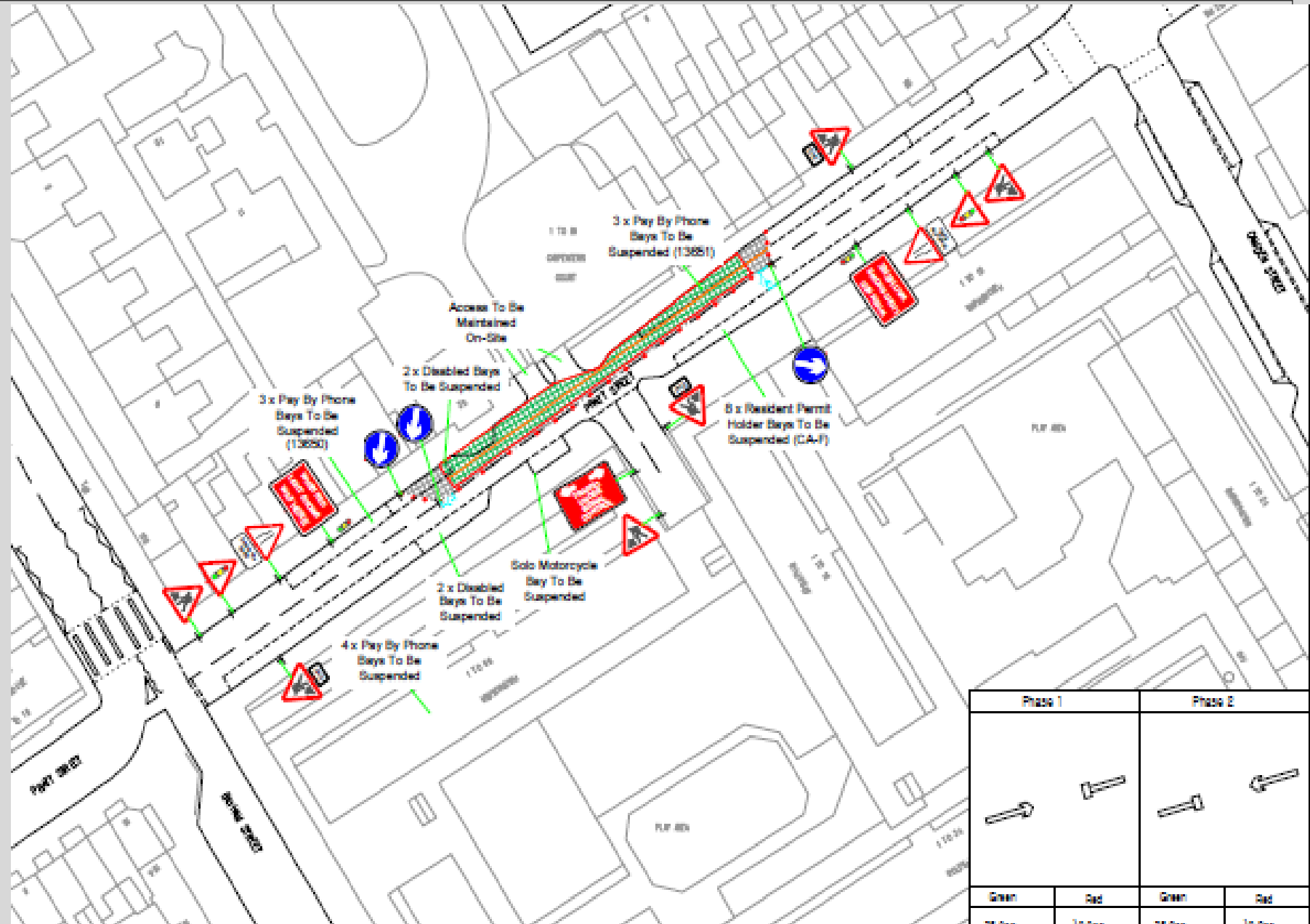



# Phase 14

## PRATT STREET CAMDEN STREET

22 August – 2 September 2022

12 days

Lane closure in Bayham Street,  
suspension of parking bays and car  
club bay. Access to pedestrian  
crossing maintained.

TfL approval for occupation in  
Camden Street

Dates overlap phase 9

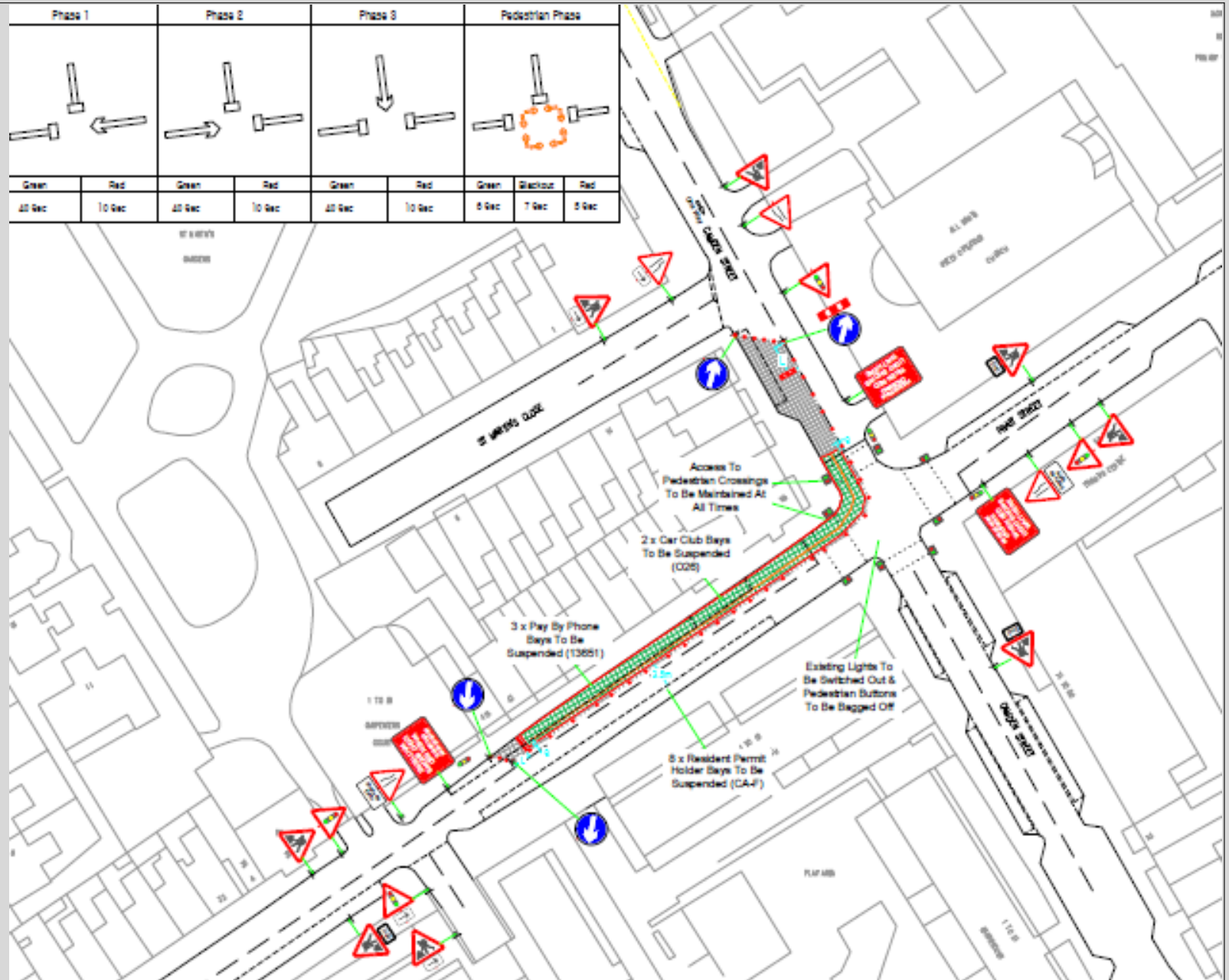

Full closure of Delancey Street, 2x lane closures in Camden High Street including left filter lane – pedestrian crossings maintained.

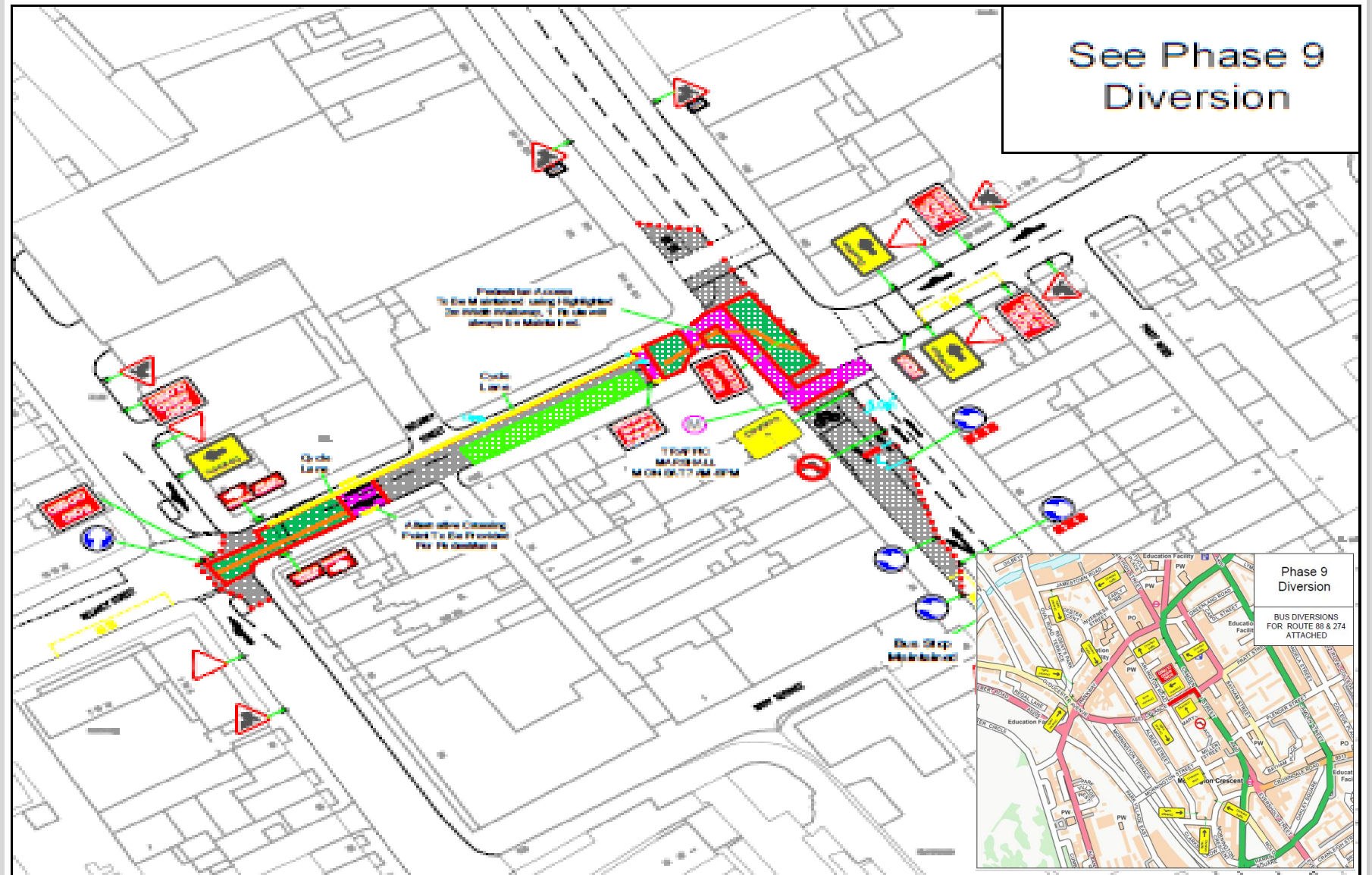

# Phase 2b

## PARKWAY/DELANCEY STREET

26/08/2022 to  
04/09/2022

Westbound directional closure in Parkway, diversion via St Marks Square and lane closure in Delancey Street prohibiting left movement. Pedestrian crossing maintained.

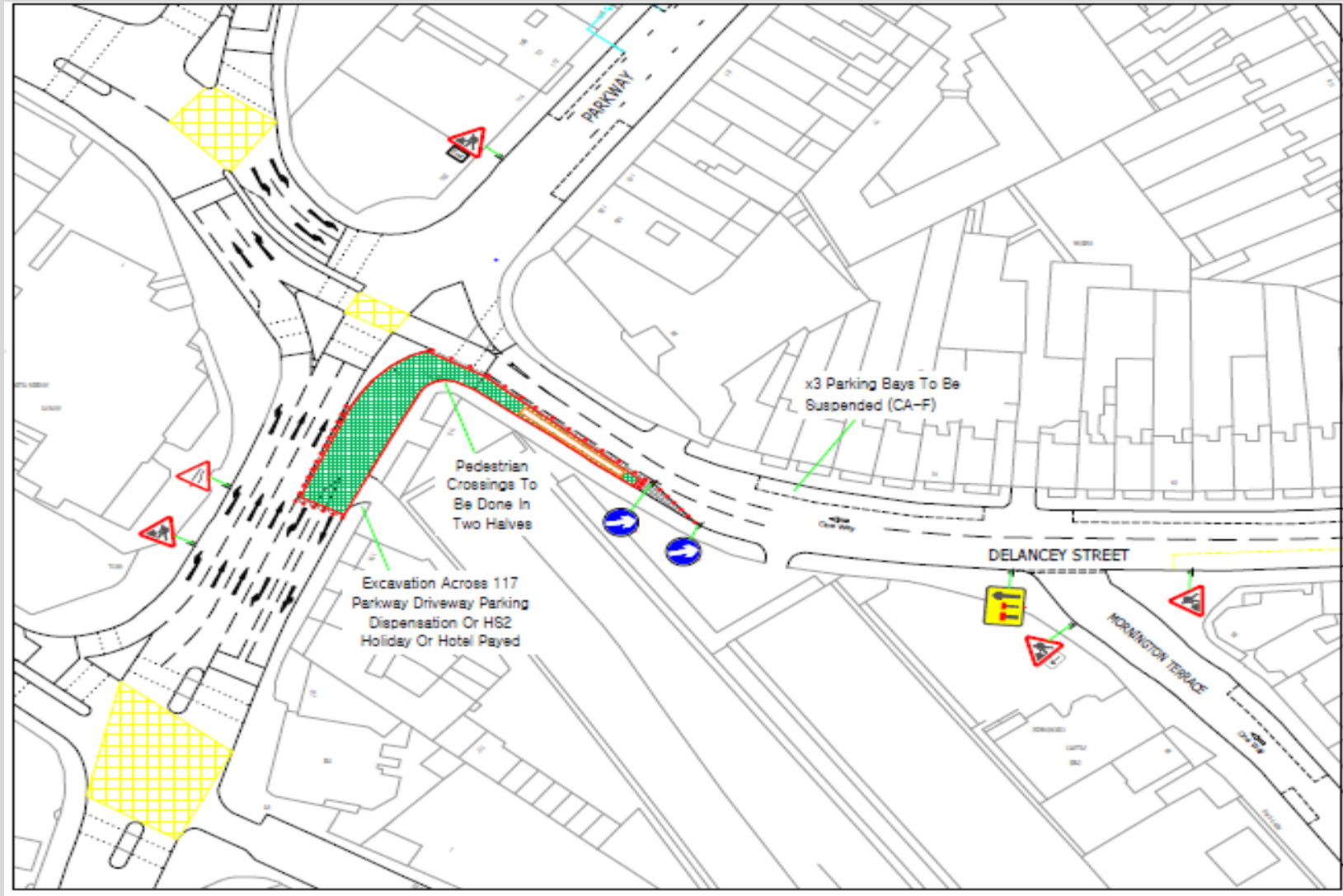



# Buses impacted

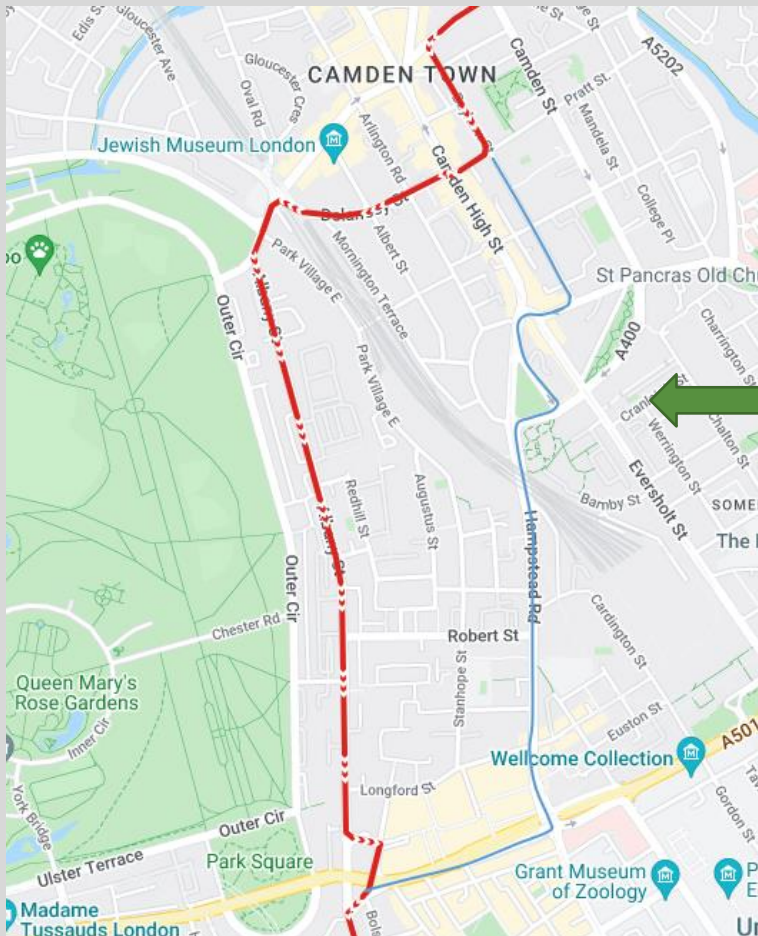

**Route 88 towards Clapham Common - DIVERSION**

From Bayham Street at Pratt Street via ahead Bayham Street, right Crowndale Road, ahead Mornington Crescent, left Harrington Square, right Lidlington Place, left Hampstead Road, right Euston Road on-slip, ahead Euston Road, left Great Portland Street to line of route.

**88 bus  
route in  
red and  
diversion  
in blue**

**274 bus  
route in  
red and  
diversion  
in blue**

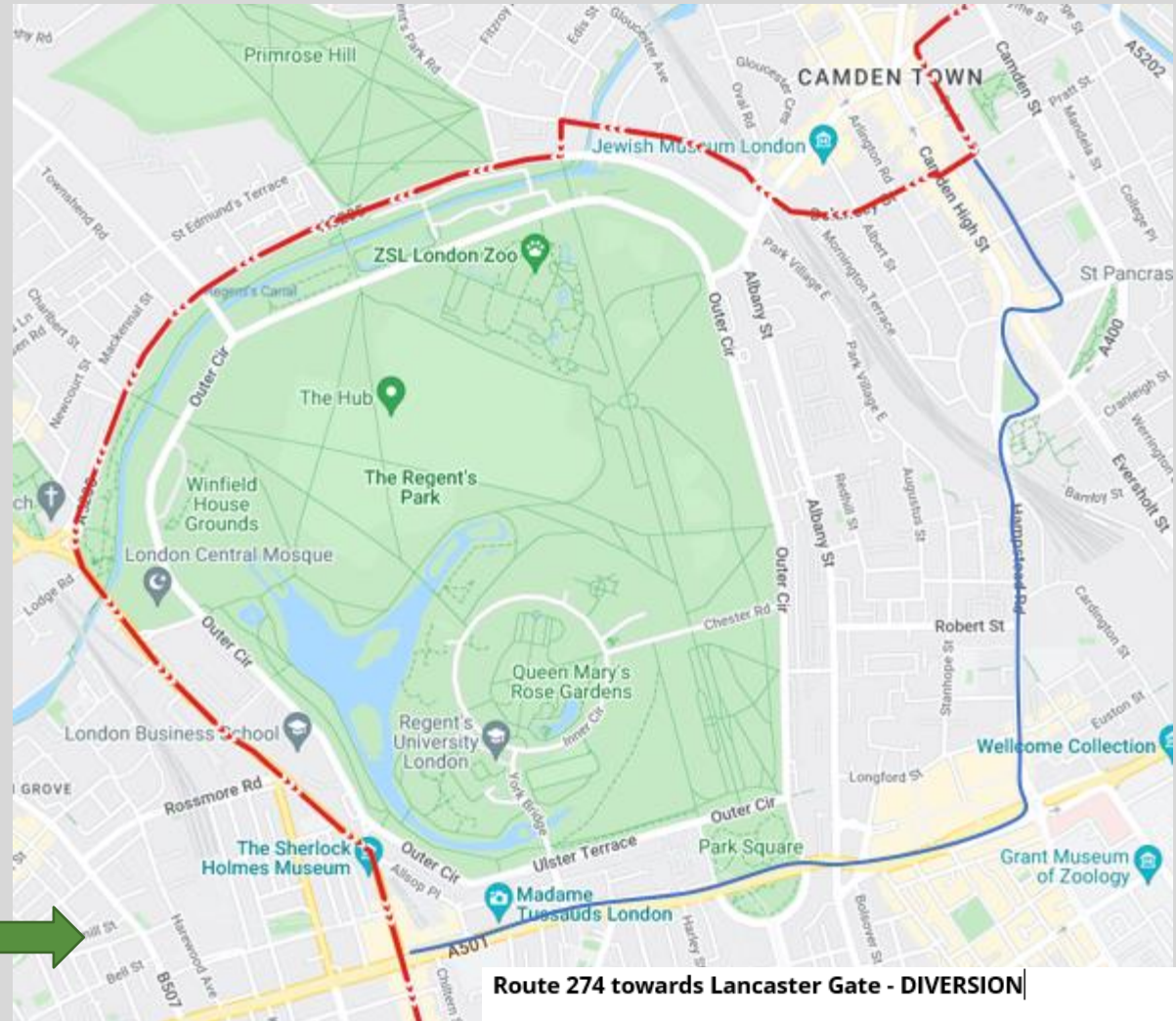

**Route 274 towards Lancaster Gate - DIVERSION**

From Bayham Street at Pratt Street via ahead Bayham Street, right Crowndale Road, ahead Mornington Crescent, left Harrington Square, right Lidlington Place, left Hampstead Road, right Euston Road on-slip, ahead Euston Road, left Great Portland Street, right Great Portland Street, ahead Albany Street, ahead Gloucester Gate Bridge, left Gloucester Avenue to line of route.

# Phase 15

## CAMDEN STREET ST MARTINS CLOSE

A: 2 September – 8  
September

B: 8 September – 14  
September 2022

13 days

Lane closure in Camden  
Street and road crossing  
across St Martins Close

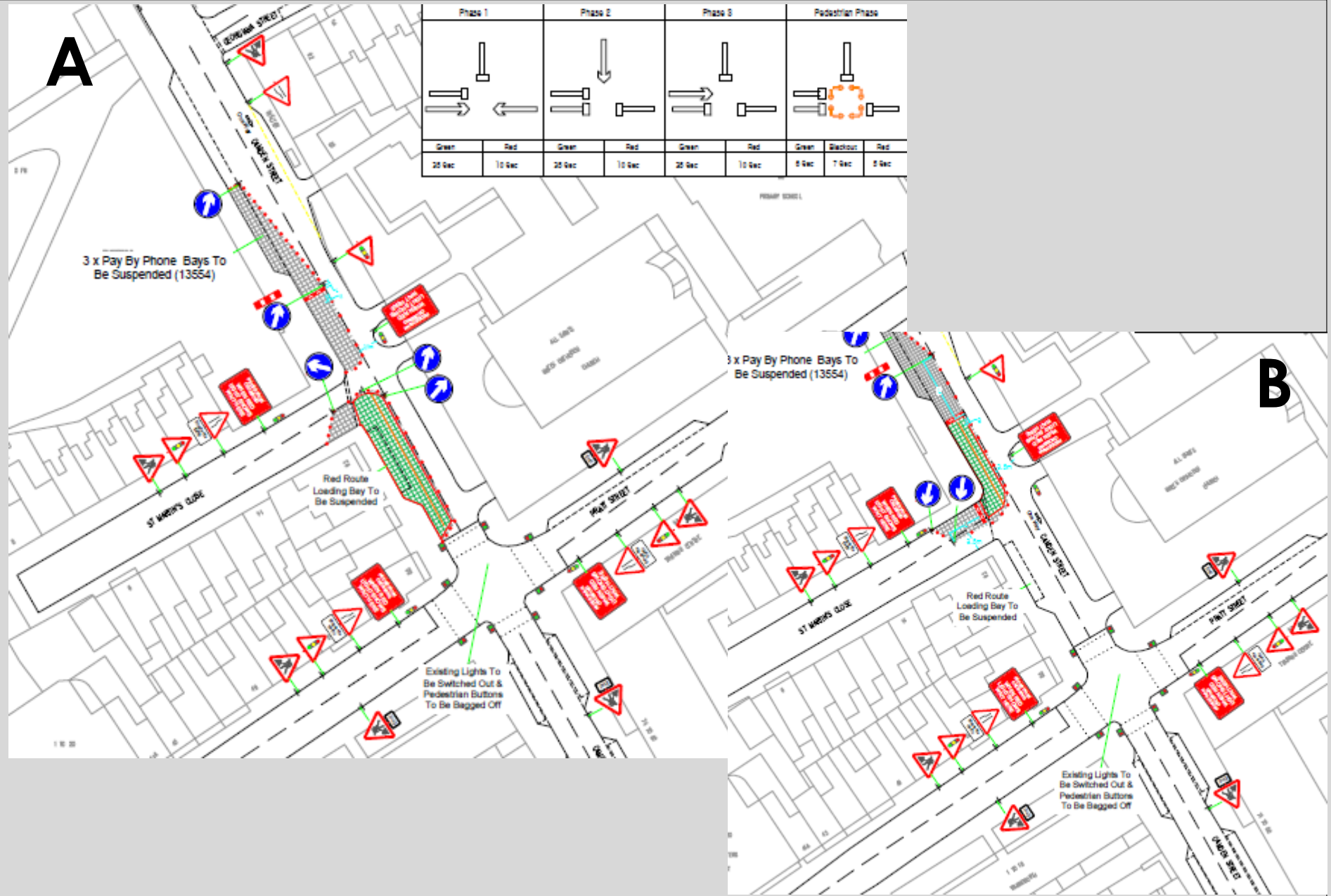



# Phase 16

## CAMDEN STREET

14 September – 23 September 2022

9 days

Lane closure in Camden Street, suspension of parking bays managed by Camden

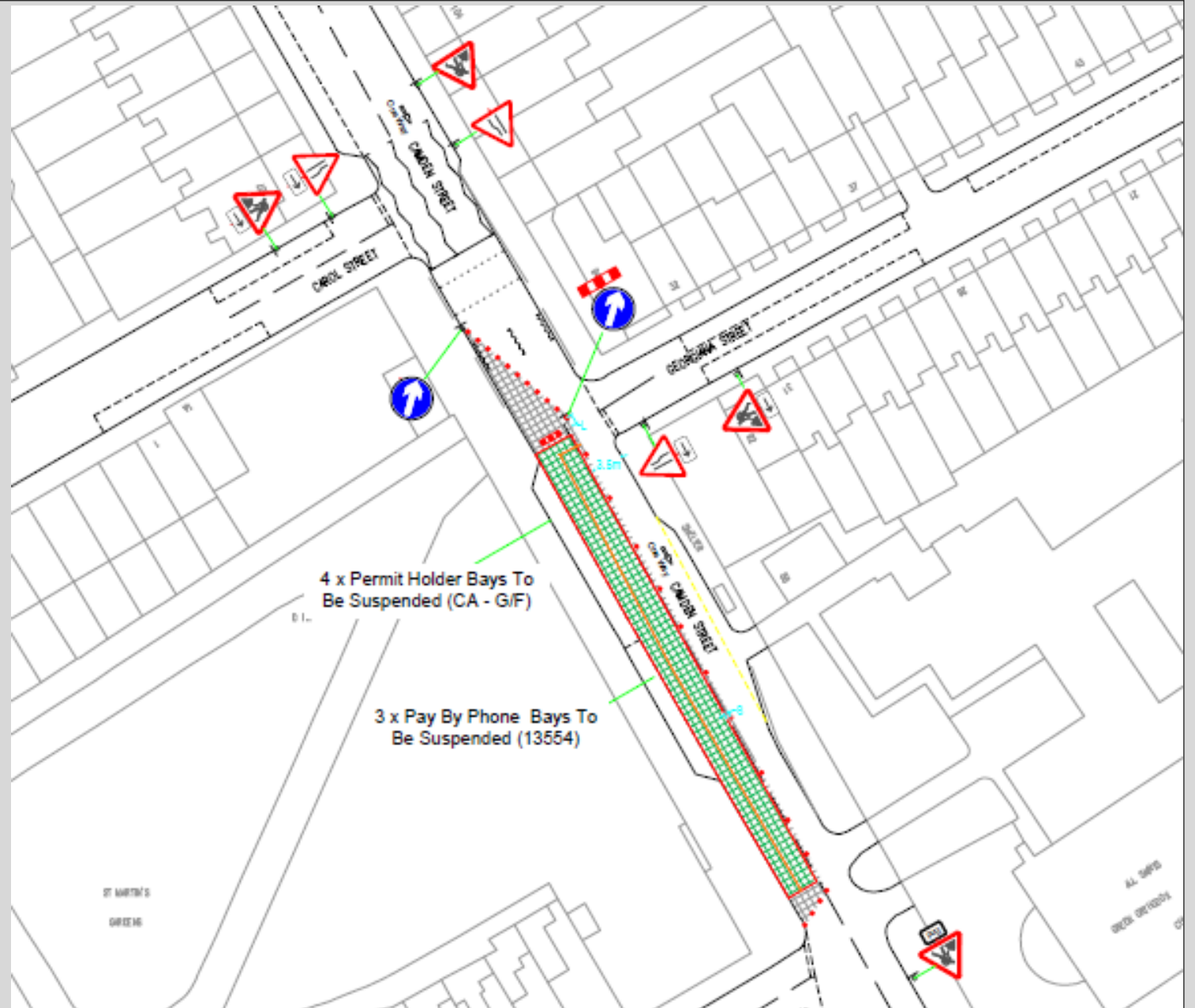



# Phase 17

## CAMDEN STREET GEORGIANA STREET

23 September – 6 October 2022

14 days

Lane closure in Camden Street, lane closure in Georgiana Street and suspension of parking bays – pedestrian crossing point to be maintained with site and ramps.

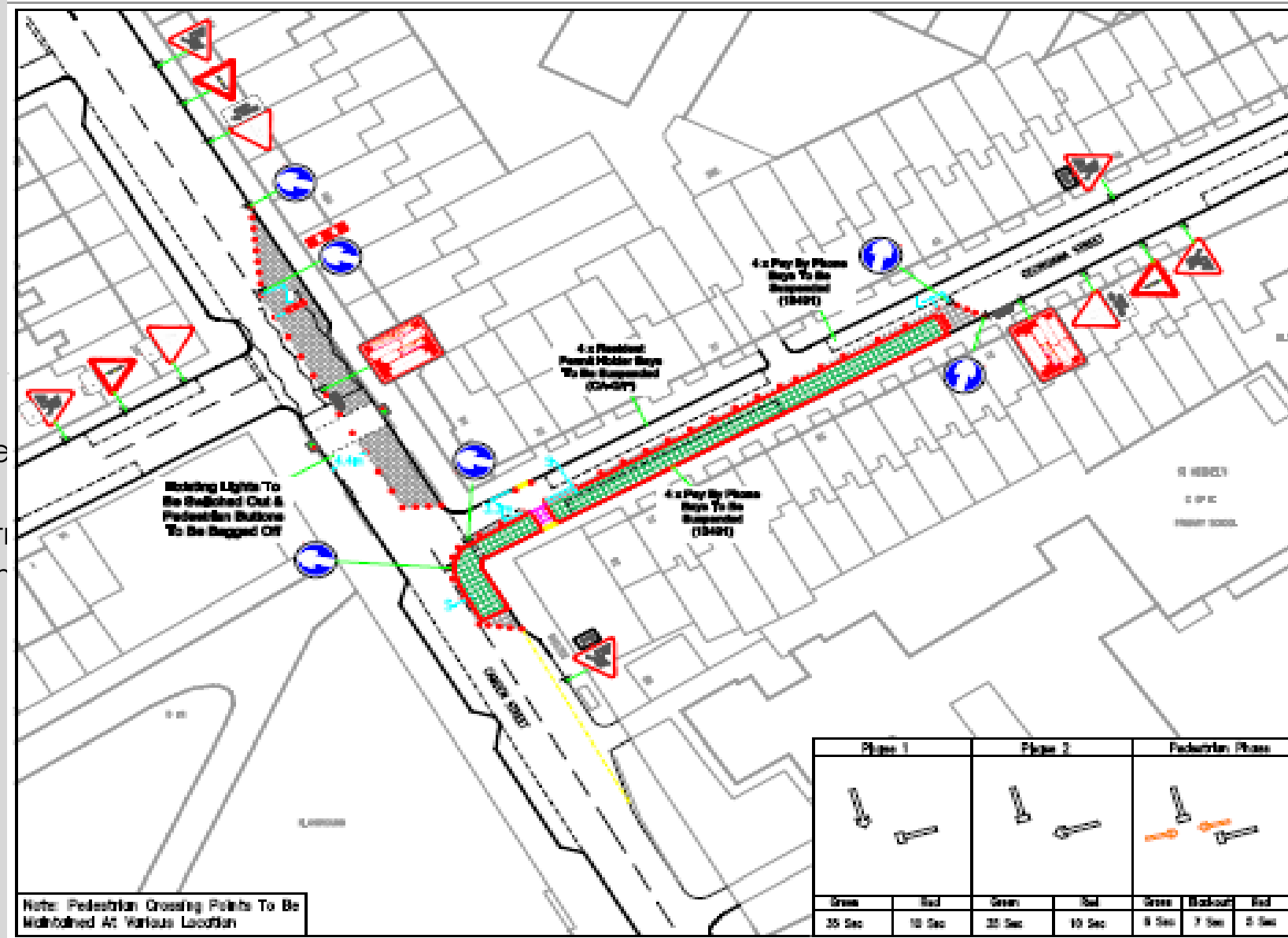

# Phase 18

## CAMDEN STREET GEORGIANA STREET

6 October – 18 October 2022

13 days

Lane closure in Camden Street, lane suspension of parking bays managed by Camden

