

Viewing property schemes on the HS2 interactive map

User guide

You can view the property schemes available along the route using our interactive map. The following steps may help you find the information you are looking for.

Step one: choose your 'Filters'

The 'Filters' box gives you the option to display different layers of the map so you can select which ones are relevant to you.

Under 'Property schemes maps', select which section of the route you would like to view. For example, to view the maps for Phase One tick the box next to 'Phase 1'.

If you do not know which section of the route you would like to view, select all of the phases.

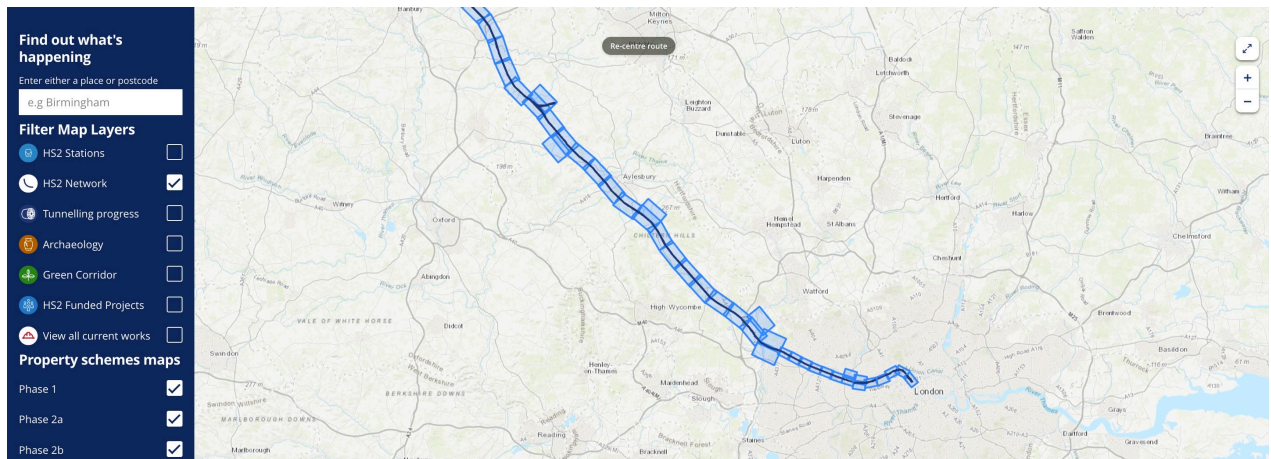

Step two: Search for a property

To search for an address, postcode, or place name, click the 'Search' box and type it in. For a more advanced search include the town name too.

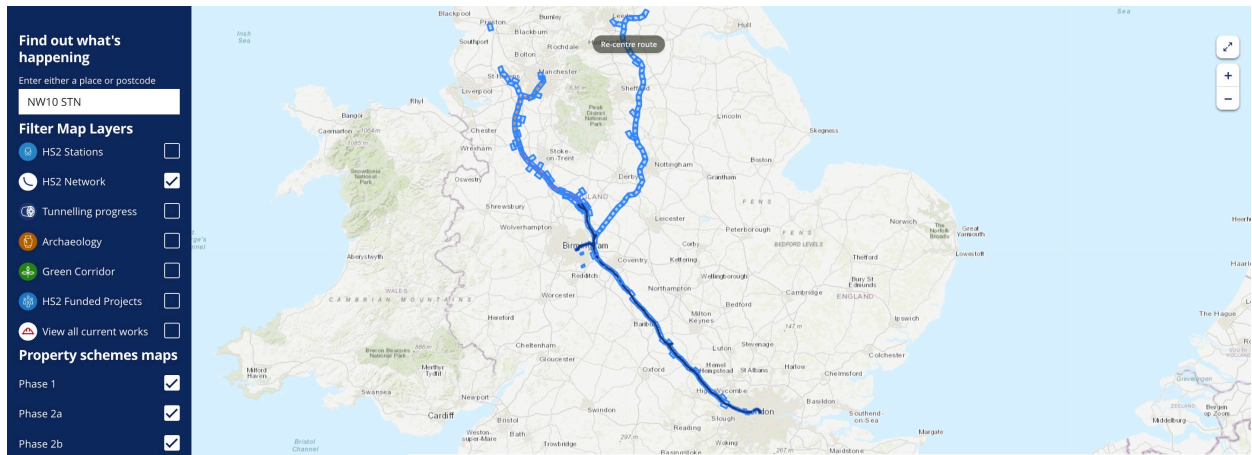

Step three: Choose the location and view more information

Once you have typed in the address, postcode, or place name you are searching for, your chosen location will be shown on the map by a blue pin.

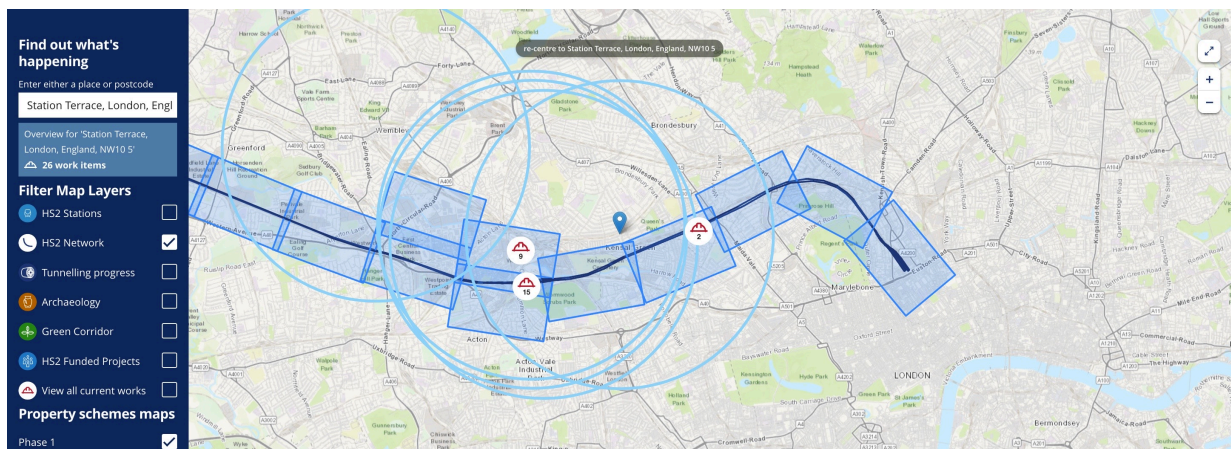

Viewing property schemes on the HS2 interactive map

User guide

Move your cursor into the blue shaded area and click anywhere inside this. A white pop up box will appear with further options and information.

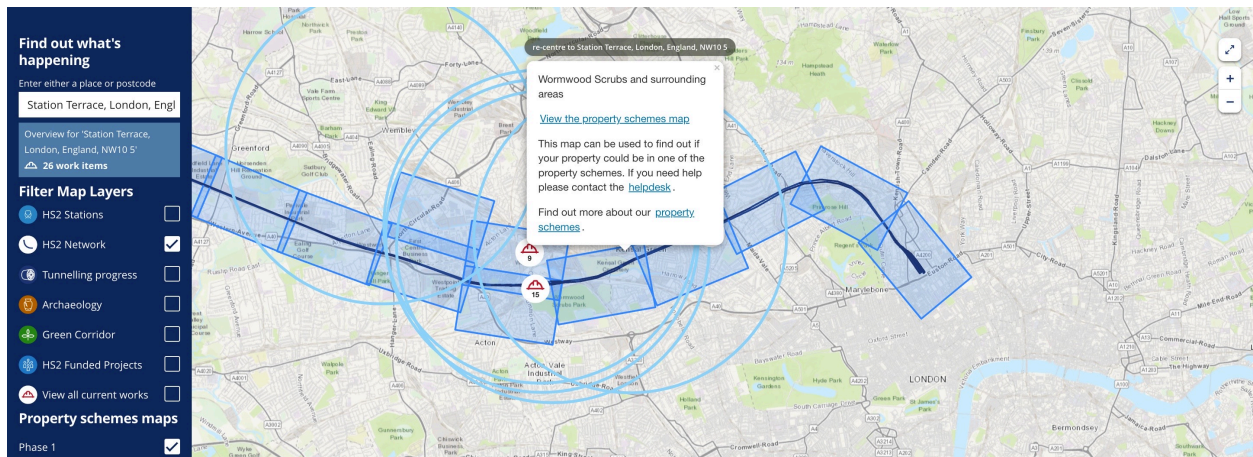

Step four: View the property schemes map

To view the relevant property schemes map, click on the link: 'View the property schemes map' in the white pop up box. The relevant map will open in a new tab on your internet browser.

Example map

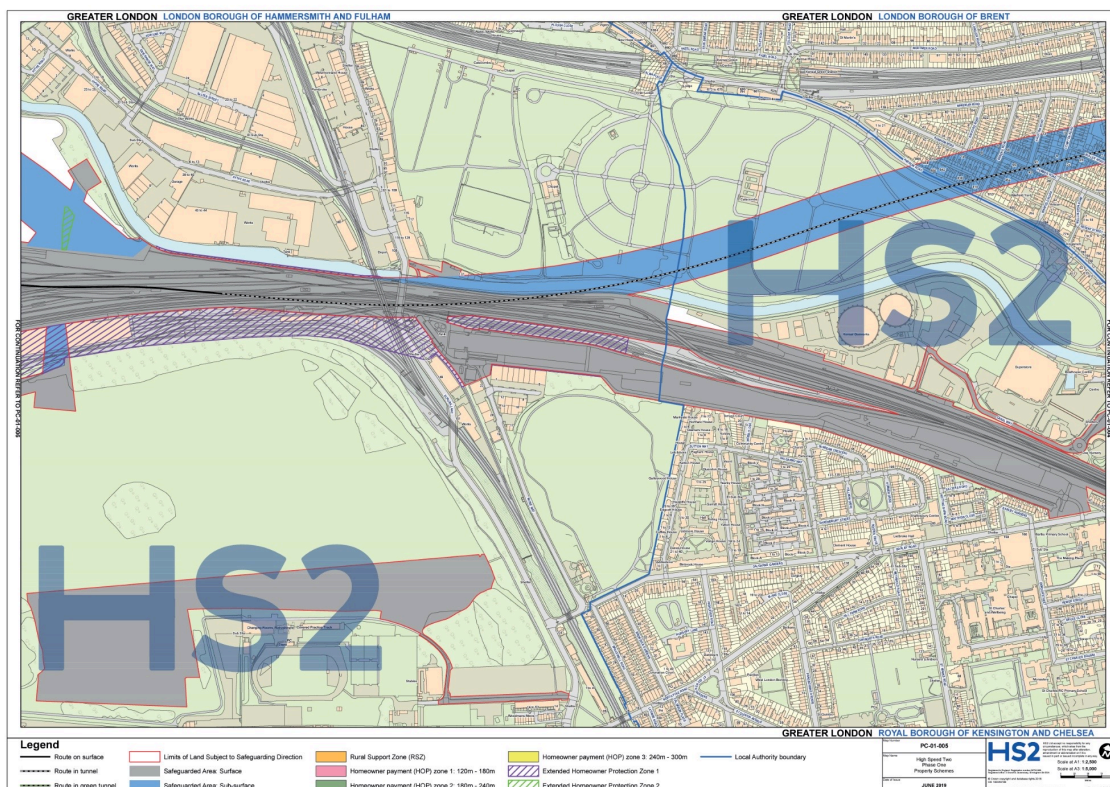

Step five: Returning to the 'In your area' map

To return to the 'In your area' map, close the property schemes map in the browser tab or click on the 'In your area map' tab.

Please note:

If the address, postcode, or place name that you are searching for covers more than one phase of the HS2 route, you may see more than one box pop up. If this happens, using the 'Filters' box, simply un-check the 'Property scheme phase' layer.

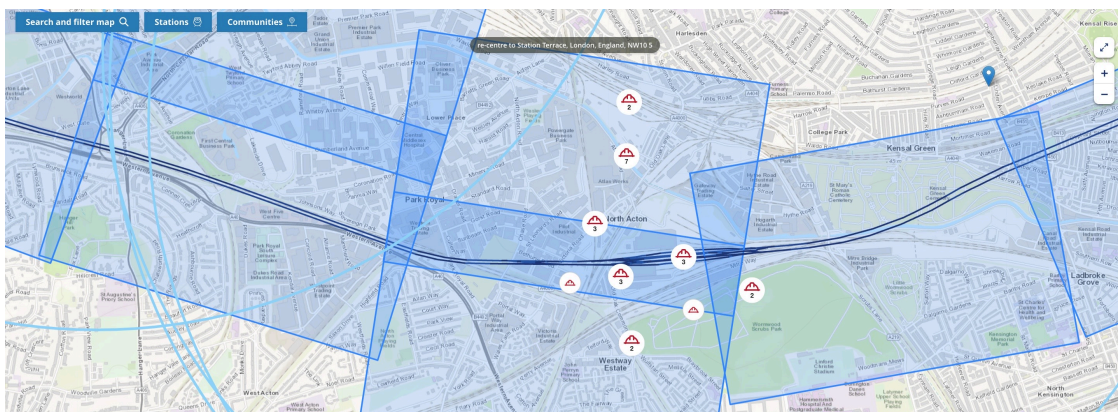

If you need help, you can contact our HS2 Helpdesk by clicking on the link in the white pop up box on your screen, alternatively you can use the details below:

Freephone: **08081 434 434**

Email: **HS2enquiries@hs2.org.uk**

Minicom: **08081 456 472**